

1 - Retracted. Full Face

- Looking at camera, eyes open
- Teeth apart
- Retractors pulling sideways and away from face
- Shows occlusal plane



2 - Normal Smile. Full Face

- **Keep head in same position as retracted photo 1**
- Remove retractors
- Smile, eyes open
- Shows natural gingiva and tooth display



3 - Rest. Profile

- 90 degrees to camera
- No glasses
- Swallow & then rest
- Shows vertical dimension, lip competence & profile



4 - Smiling. Profile

- 90 degrees to camera
- No glasses
- Smiling
- Shows lip support, lip competence & facial profile

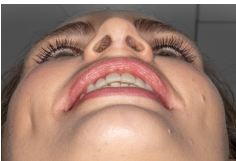

5 - From below

- Looking up
- No glasses
- Teeth apart
- Shows upper front teeth relative to face



6 - From above

- Patient smiling
- Incisal edge seen on lips
- Capture the facial of upper teeth
- Shows upper front teeth to cheeks, lips & eyes



7, 8 - Occlusal Upper & Lower

- Retractor in, lips away from teeth & gingiva
- Full arch with all teeth, if possible
- Shows arch shape, spacing, tooth position



9, 10 - Right & Left Lateral

- Retractors in
- Teeth in MI
- Focus on the canine or 1st Premolar
- Shows Canine & Posterior occlusion



11 - Front MI

- Retractors in, lips away from teeth
- Teeth in firm occlusion
- Bite in MI
- Shows occlusion, toothshape of upper teeth



12 - Protrusive

- Retractors in, lips away from teeth
- Anterior teeth in contact if possible
- Bite on front teeth
- Shows jaw movement and guidance



13 - Teeth apart

- Retractors in, lips away from teeth
- Teeth apart
- Shows anterior wear pattern & incisal edges

14 - Video

- Laughing
- Speaking